

Appendix 22: Statements of Truth

Source: Supplied by Landowner K

Document 3

Statement of Truth

My Full name is: *GRAHAM WALTER LOCK*

And I live at:

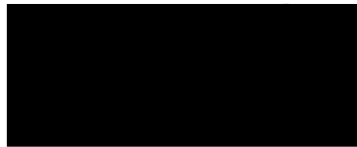

1. I make this statement in relation to Park Lane (coloured in brown on the plan) at Merricks Farm, Langport TA10 ONF. My knowledge is based upon my occupation and ownership of Merricks Farm (edged in red on the plan) between 1984 to 1989
2. Throughout my ownership a gate at the approximate point marked X on the plan was closed and locked on Christmas Day / Boxing Day (depending on bulk milk collection times) every year. When I purchased the farm, the previous owners advised me that they closed and locked the gate on the lane every Christmas day for 24 hours, a practice that I continued.

I believe that the facts stated in this statement are true. I understand that proceedings for contempt of court may be brought against anyone who makes, or causes to be made, a false statement in a document verified by a statement of truth without an honest belief in its truth.

Dated: *14/4/2021*

Signed:

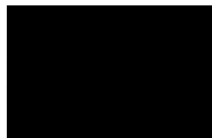

Statement of Truth

My Full name is: *MARGARET ANNE LOCK*

And I live at:

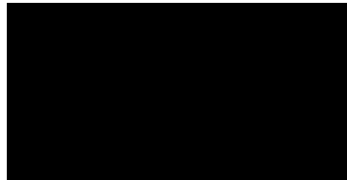

1. I make this statement in relation to Park Lane (coloured in brown on the plan) at Merricks Farm, Langport TA10 0NF. My knowledge is based upon my occupation and ownership of Merricks Farm (edged in red on the plan) between 1984 to 1989
2. Throughout my ownership a gate at the approximate point marked X on the plan was closed and locked on Christmas Day / Boxing Day (depending on bulk milk collection times) every year. When I purchased the farm, the previous owners advised me that they closed and locked the gate on the lane every Christmas day for 24 hours, a practice that I continued.

I believe that the facts stated in this statement are true. I understand that proceedings for contempt of court may be brought against anyone who makes, or causes to be made, a false statement in a document verified by a statement of truth without an honest belief in its truth.

Dated: *14/7/2021*

Signed:



MERRICKS FARM

LANGPORT SOMERSET

AUCTION
OCTOBER 1991

Hunts AUCTIONEERS
ESTATE AGENTS

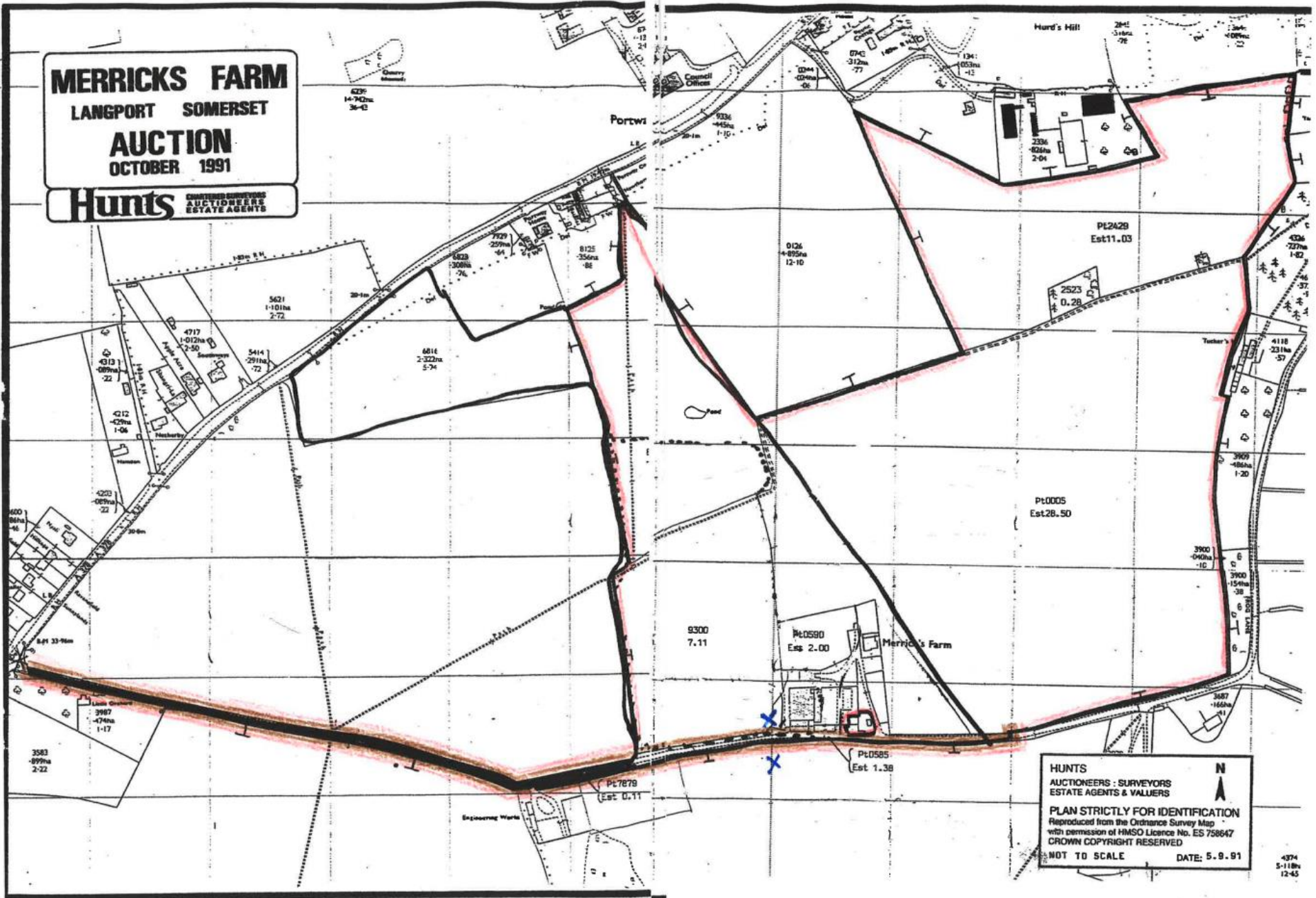

HUNTS
AUCTIONEERS : SURVEYORS
ESTATE AGENTS & VALUERS

PLAN STRICTLY FOR IDENTIFICATION
Reproduced from the Ordnance Survey Map
with permission of HMSO Licence No. ES 758647
CROWN COPYRIGHT RESERVED

NOT TO SCALE DATE: 5. 9. 91

4374
5-118ha
12-65

